

# \$30,800 - 142 2 Street Ne, Vulcan

MLS® #A1259547

**\$30,800**

0 Bedroom, 0.00 Bathroom,  
Land on 1.00 Acres

NONE, Vulcan, Alberta

Here is an opportunity to purchase one, or more, industrial lots in the Town of Vulcan Industrial Subdivision, at an affordable price. Contact your favourite real estate agent for more information. Term of sale - within 12 months from the closing date, a development agreement is to be completed, and construction on the property shall commence within 12 months of the date of the execution of the development agreement.

## Property Report

September 29, 2022

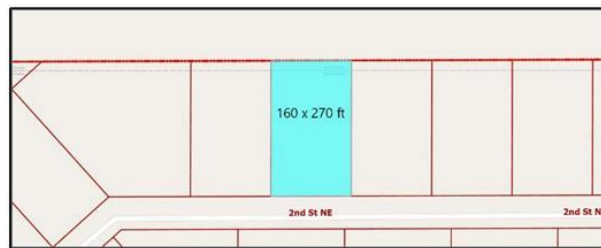

Roll Number:	091500	Mailing Name 1:	TOWN OF VULCAN
Owner 1:	TOWN OF VULCAN	Mailing Name 2:	
Owner 2:	N/A	Mailing Address 1:	BOX 360
Civic Address:	142 2 ST NE	Mailing Address 2:	
Land Use Dist.:	INDUSTRIAL I-1	City:	VULCAN
Unit/Trailer No.:		Province/State:	AB
Lot:	9	Country:	CANADA
Block:	74	Postal Code:	T0L 2B0
Plan:	8610505	Zip Code:	
Legal Desc.:		Area (m2):	4045.09
Linc No.:	0014116248	Perimeter (m):	263.1
Title No.:	911031763012	Total Assessed:	15000

Long Legal Description:  
PLAN 8610505  
BLOCK 74  
LOT 9

## Essential Information

MLS® #	A1259547
Price	\$30,800
Bathrooms	0.00
Acres	1.00
Type	Land
Sub-Type	Industrial Land
Status	Active

## Community Information

Address	142 2 Street Ne
Subdivision	NONE
City	Vulcan
County	Vulcan County
Province	Alberta
Postal Code	T0L 2B0

## Additional Information

Date Listed	October 1st, 2022
-------------	-------------------



Days on Market 895  
Zoning Industrial

### **Listing Details**

Listing Office MAGNUSON REALTY LTD

Data is supplied by Pillar 9â,,ç MLSÂ® System. Pillar 9â,,ç is the owner of the copyright in its MLSÂ® System. Data is deemed reliable but is not guaranteed accurate by Pillar 9â,,ç. The trademarks MLSÂ®, Multiple Listing ServiceÂ® and the associated logos are owned by The Canadian Real Estate Association (CREA) and identify the quality of services provided by real estate professionals who are members of CREA. Used under license.