

\$99,900 - Range Road 124a, Rural Woodlands County

MLS® #A2173013

\$99,900

0 Bedroom, 0.00 Bathroom,
Land on 7.44 Acres

NONE, Rural Woodlands County, Alberta

"LOT WITH A VIEW !"" This 7.44 acre lot is minutes from town and offers great panoramic views . Perfect flat parcel for horses and to set up your acreage. Zoning is CRB (Country Residential Business) allowing your home based business if desired. Lot is located on a dead end road so traffic is not an issue and there are NO restrictions registered. Gas is prepaid to the riser.

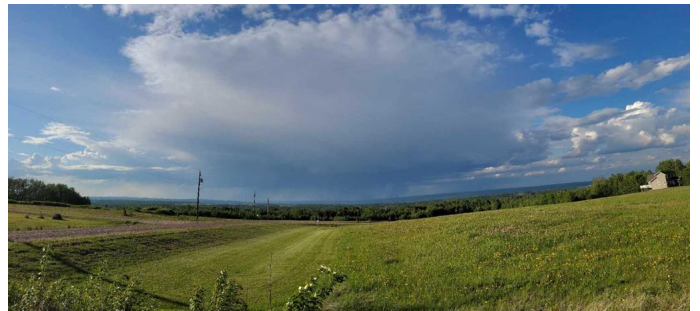

Essential Information

| | |
|-----------|------------------|
| MLS® # | A2173013 |
| Price | \$99,900 |
| Bathrooms | 0.00 |
| Acres | 7.44 |
| Type | Land |
| Sub-Type | Residential Land |
| Status | Active |

Community Information

| | |
|-------------|------------------------|
| Address | Range Road 124a |
| Subdivision | NONE |
| City | Rural Woodlands County |
| County | Woodlands County |
| Province | Alberta |
| Postal Code | T7S 1N9 |

Exterior

| | |
|-----------------|-----------------------|
| Lot Description | Level, Views, Cleared |
|-----------------|-----------------------|

Additional Information

| | |
|----------------|--------------------|
| Date Listed | October 15th, 2024 |
| Days on Market | 169 |
| Zoning | CRB |

Listing Details

| | |
|----------------|-------------------------------|
| Listing Office | RE/MAX ADVANTAGE (WHITECOURT) |
|----------------|-------------------------------|

Data is supplied by Pillar 9â„¸ MLSÂ® System. Pillar 9â„¸ is the owner of the copyright in its MLSÂ® System. Data is deemed reliable but is not guaranteed accurate by Pillar 9â„¸. The trademarks MLSÂ®, Multiple Listing ServiceÂ® and the associated logos are owned by The Canadian Real Estate Association (CREA) and identify the quality of services provided by real estate professionals who are members of CREA. Used under license.